



PREMIUM FACIAL **SILICONE**

MISTI
Most Improved Silicone Technique Implant

Depression in nasion arer

MA

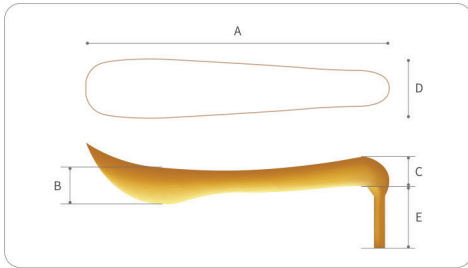

Model Code	A	B	C	D	E
MA50	55	5	6	9.8	14.5

Durometer : 20°(Soft) 40°(Hard)



Product



Review

Depression in both nasion and upper lateral cartilage

MB

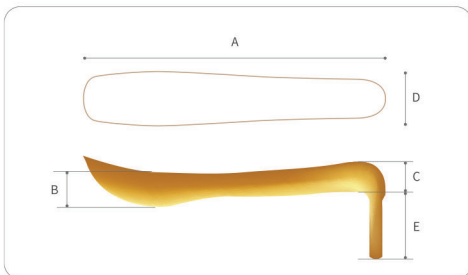

Model Code	A	B	C	D	E
MB45	51.5	4.2	5	9.5	14

Durometer : 20°(Soft) 40°(Hard)



Product



Review

M3

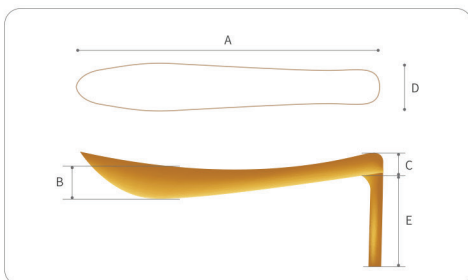

Model Code	A	B	C	D	E
M3	53	5	3.5	9	17.5

Durometer : 20°(Soft) 40°(Hard)



Product

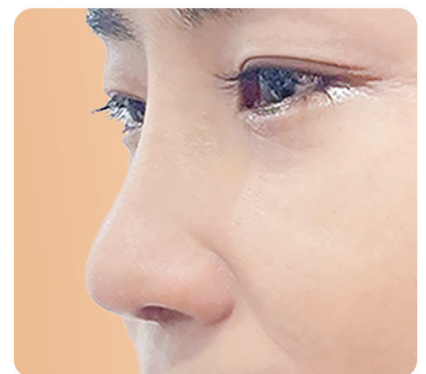

Review

Depression in both nasion and upper lateral cartilage

TB

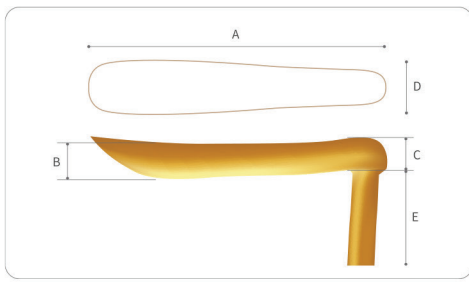

Model Code	A	B	C	D	E
TB70	53	7	7	9.3	18

Durometer : 20°(Soft) 40°(Hard)



Product



Review

TC

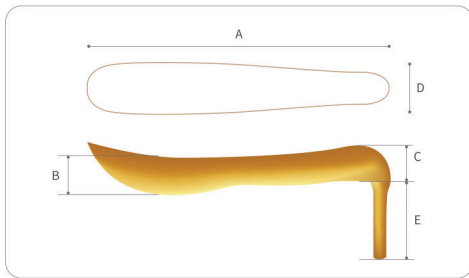

Model Code	A	B	C	D	E
TC50	52.5	4.8	5.8	9.5	14.2

Durometer : 20°(Soft) 40°(Hard)



Product



Review

Combi

MIMI

Ⓜ Hard Ⓞ Soft

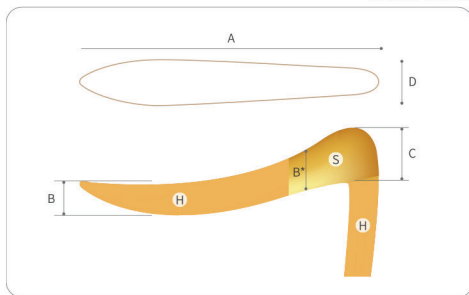

Model Code	A	B	B*	C	D
MIMI-A	55	6.5	7.5	10	9.5
MIMI-C	57	7	7	10	9.5

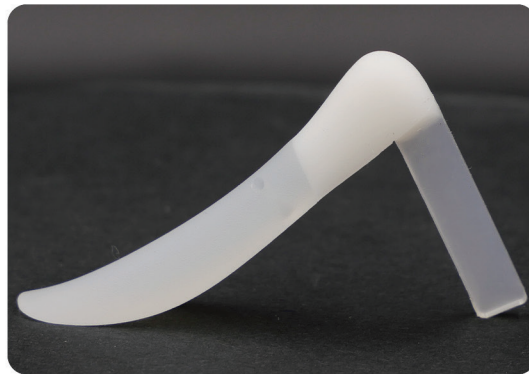

Product



Review

Highko

Ⓜ Hard Ⓝ Soft

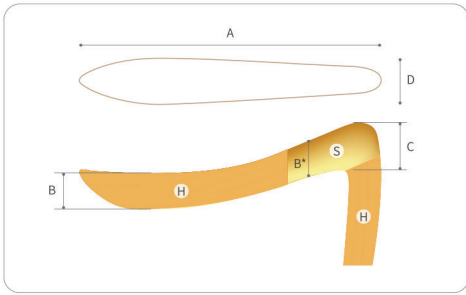

(mm)

Model Code	A	B	B*	C	D
Highko	56	7	6.5	7	9.5

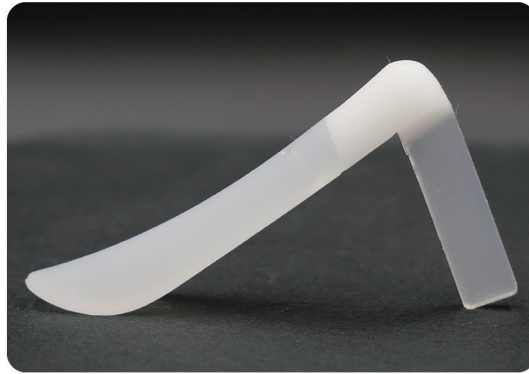

Product



Review

2 Straight Boat

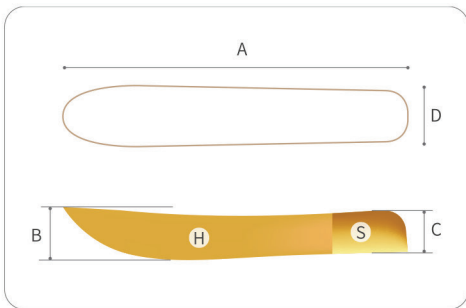

(mm)

Model Code	A	B	C	D
2SB-5050	50	5	5	10



Product



Review

Depression in nasion area

KI

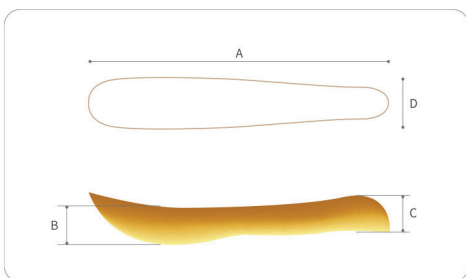

(mm)

Model Code	A	B	C	D
KI70	53	7	8	10

Durometer : 20°(Soft) 40°(Hard)



Product



Review

Depression in both nasion and upper lateral cartilage

KD

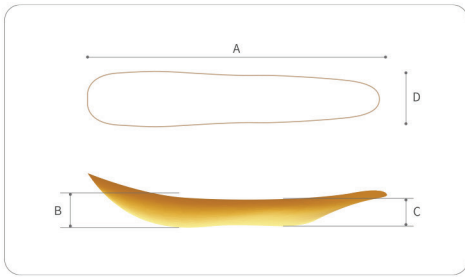

(mm)

Model Code	A	B	C	D
KD50	53.5	5	4.5	10
KD60	54	6	5.5	10
KD70	54	7	6.5	10

Durometer : 20°(Soft) 40°(Hard)



Product



Review

Premium Model

SWAN Natural

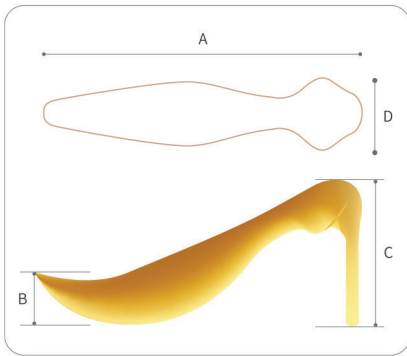

(mm)

Model Code	A	B	C	D
SW-N-S	50	8.7	24.5	12
SW-N-M	54	9	24.5	12
SW-N-L	60	9.4	24.5	12

Durometer : 20°(Soft) 40°(Hard)



Product

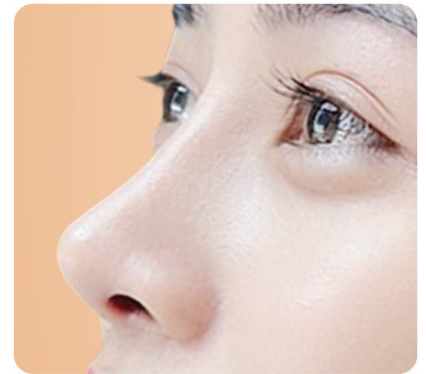

Review

SWAN Small

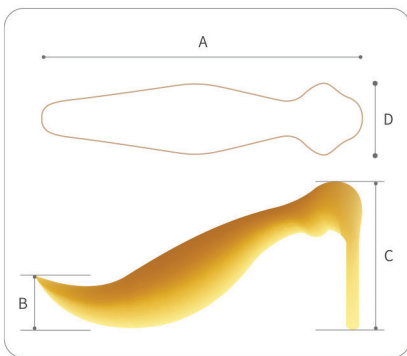

(mm)

Model Code	A	B	C	D
SW-S-S	50	8.7	23.5	12
SW-S-M	54	9	23.5	12

Durometer : 20°(Soft) 40°(Hard)



Product

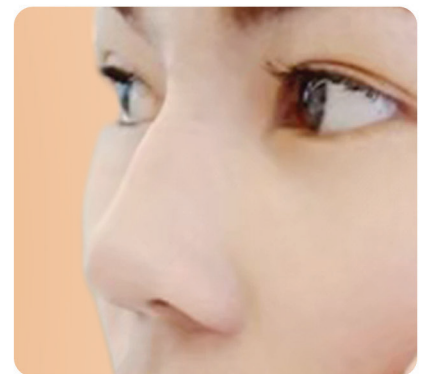

Review

SNOW

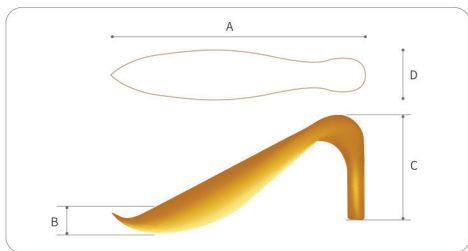

Model Code	A	B	C	D
SNOW	57	5.4	24	12

Durometer : 20°(Soft) 40°(Hard) 50°(Veryhard)



Product

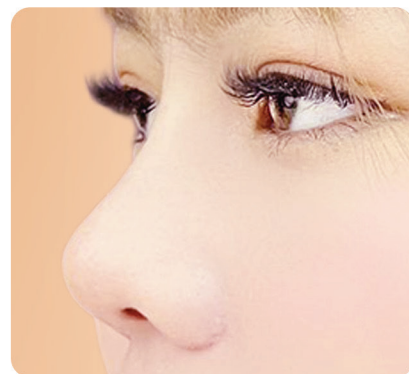

Review

IDOL

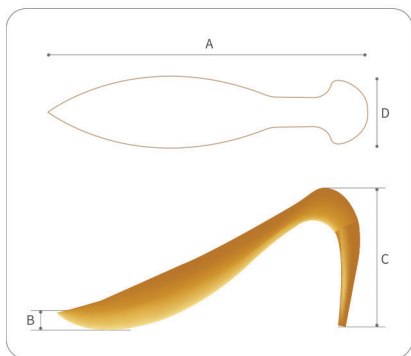

Model Code	A	B	C	D
IDOL-M	54.5	3	25	12.6

Durometer : 20°(Soft) 40°(Hard)



Product



Review

FOREHEAD

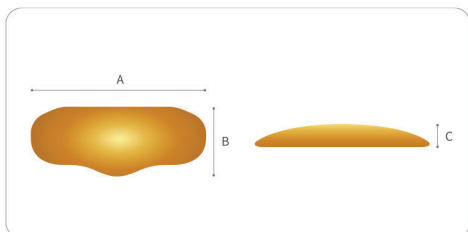

Model Code	A	B	C
P1(4.5)	120	70	4.5
P1(6)	120	70	6
P2(7)	130	80	7

Durometer : 20°



Product



Review

CHIN

SHORT TYPE (Extrusion)

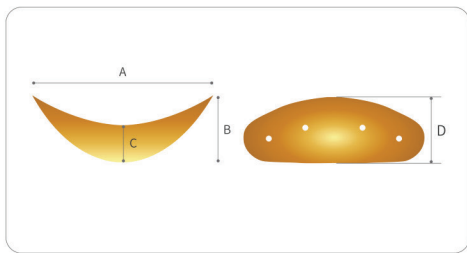

(mm)

Model Code	A	B	C	D
AB 4460	44	17	6	16

Durometer : 20°

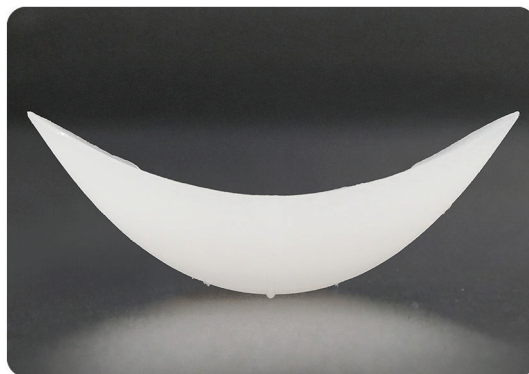

Product

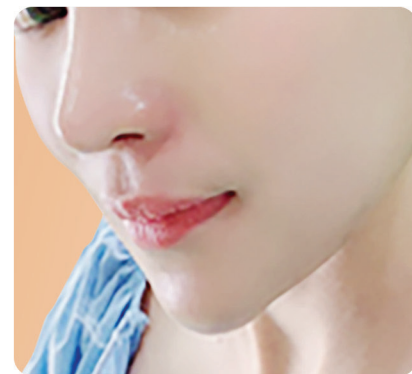

Review

SHORT TYPE (Longer face)

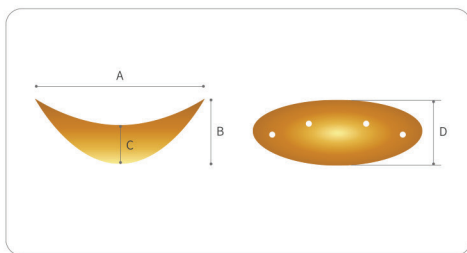

(mm)

Model Code	A	B	C	D
D1	44	16	8	16
CD 4360	43	15	6	15

Durometer : 20°



Product

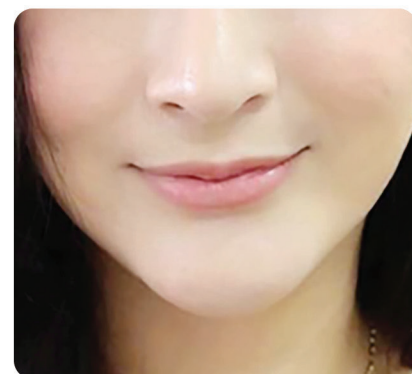

Review

EXTENDED TYPE

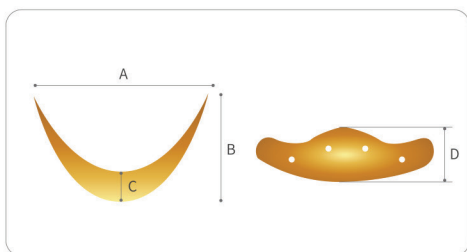

(mm)

Model Code	A	B	C	D
G1	55	14.9	7.5	16

Durometer : 20°



Product



Review

MALAR

ET

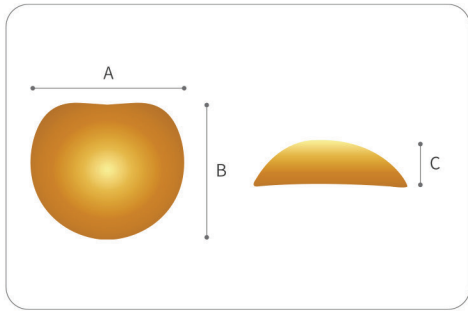

(mm)

Model Code	A	B	C
ET5	32	22	5



Product



Review

HT

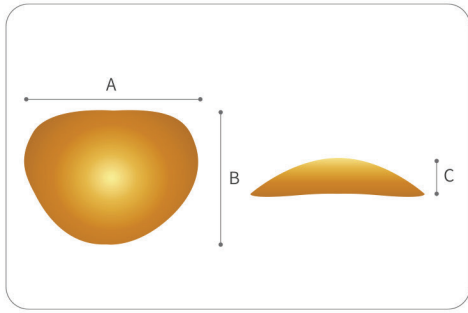

(mm)

Model Code	A	B	C
HT5	33	26	5



Product



Review

AT

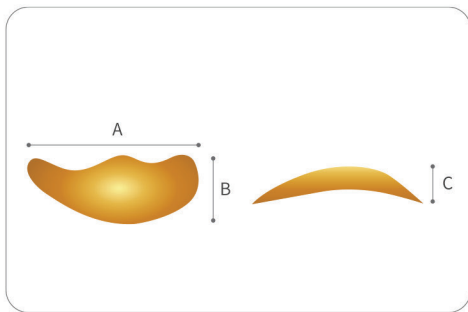

(mm)

Model Code	A	B	C
AT45S	46	18.5	4.5

Durometer : 20°



Product



Review

TEMPLE

TR

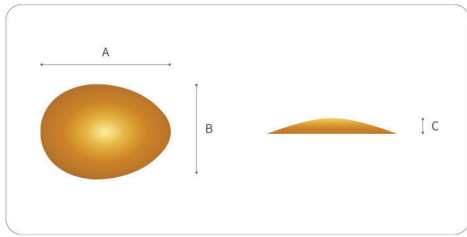

(mm)

Model Code	A	B	C
TR-S	38	47	4.2
TR-M	53.5	38	7

Durometer : 20°

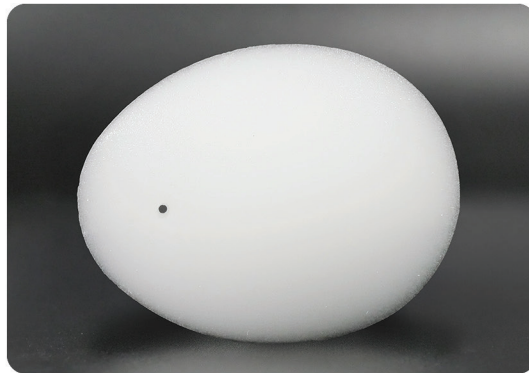

Product



Review

PARANASAL

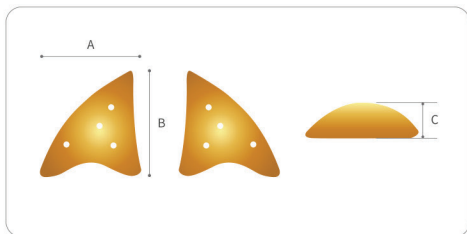

(mm)

Model Code	A	B	C
T5S	17	20	5
T5M	20	23	5
T6S	17	20	6
T6M	20	23	6

Durometer : 20°



Product



Review

SILICONE BLOCK

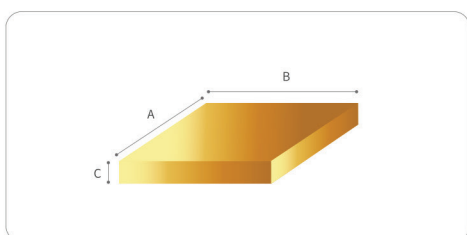

(mm)

Model Code	A	B	C
BK-14610	140	60	10

Durometer : 20°(Soft) 40°(Hard)



Product

ซิลิโคนบล็อก สามารถนำมาเหลาตกแต่งให้ได้รูปทรงที่พอดีและเข้ากับโครงสร้างใบหน้าของคนไข้แต่ละคน

Recommend

NASAL SPLINT

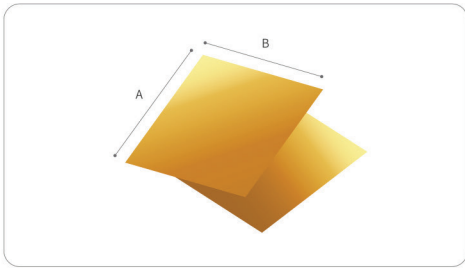

(inch)

Model	A	B
KPS-149BL-01	12	9
KPS-149BL-02	3	3

01 SIZE : 1ea/1pack
02 SIZE : 10ea/1pack



Product

เพื่อกตามจมูก (Nasal Splint) ตัวช่วยสำคัญในการรีดคกรงและปกป้องจมูกหลังการผ่าตัด

Recommend

ซิลิโคน MISTI

- เป็นเจ้าเดียวในเอเชียที่ผ่านการรับรองมาตรฐาน US FDA
- ผ่านการรับรอง TFDA, KFDA, GMP และ ISO
- ผลิตโดยโรงงานผลิตซิลิโคนสำหรับศัลยกรรมเจ้าแรกในประเทศเกาหลีใต้ที่มีประสบการณ์ยาวนานมากกว่า 30 ปี
- วัสดุคุณภาพ Implant grade นำเข้าจาก USA

